

बिहार सरकार  
ग्रामीण विकास विभाग

पत्रांक 284326

पटना, दिनांक 12.09.2016

ग्रा0वि07(नि.)-06/2015

प्रेषक,

संजय कुमार सिंह,  
उप सचिव ।

सेवा में,

सभी जिला पदाधिकारी,  
सभी उप विकास आयुक्त, बिहार ।

विषय:- मनरेगा तथा महिला एवं बाल विकास मंत्रालय के ICDS योजना से अभिसरण द्वारा आंगनबाड़ी केन्द्र के निर्माण के संबंध में ।

महाशय,

निदेशानुसार उपर्युक्त विषय के संबंध में कहना है कि भारत सरकार के मार्गदर्शन के आलोक में मनरेगा एवं ICDS की योजनाओं के अभिसरण से बिहार राज्य के लिए 1000 आंगनबाड़ी केन्द्र भवन के निर्माण हेतु निर्देश प्राप्त है । विभागीय पत्रांक 244014 दिनांक 26.08.2015, पत्रांक 256975 दिनांक 31.12.2015 तथा पत्रांक 274533 दिनांक 09.06.2016 द्वारा मनरेगा एवं ICDS की योजनाओं के अभिसरण से आंगनबाड़ी केन्द्र भवन के निर्माण हेतु मार्गदर्शन सभी जिलों को उपलब्ध कराया गया है ।

इस क्रम में कतिपय जिलों द्वारा उक्त अभिसरण से आंगनबाड़ी केन्द्र भवन निर्माण हेतु क्रियान्वयन एजेंसी के चयन के संबंध में मार्गदर्शन की अपेक्षा की जा रही है । इस संबंध में विभाग स्तर पर निर्णय लिया गया है कि मनरेगा एवं ICDS की योजनाओं के अभिसरण से आंगनबाड़ी केन्द्र भवन के निर्माण हेतु क्रियान्वयन एजेंसी का चयन जिला पदाधिकारी-सह-जिला कार्यक्रम समन्वयक द्वारा किया जायेगा । उक्त अभिसरण से आंगनबाड़ी केन्द्र भवन निर्माण हेतु पूर्व में निर्गत सभी मार्गदर्शन एवं लक्ष्य यथावत रहेंगे । आंगनबाड़ी केन्द्र भवन के निर्माण हेतु भवन निर्माण विभाग का अनुसूचित दर वर्ष 2014 के आधार पर आंगनबाड़ी का मॉडल प्राक्कलन 700000.00 (सात लाख) रुपये नक्सा सहित अवलोकनार्थ भेजा जा रहा है ।

इस हेतु अनुरोध है कि दिनांक 15.09.2016 को विभाग द्वारा आयोजित उप विकास आयुक्तों की बैठक में मॉडल प्राक्कलन पर अपना मंतव्य देना सुनिश्चित करेंगे ।

अनु0-यथोक्त ।

विश्वासभाजन

  
(संजय कुमार सिंह)  
उप सचिव

जापांक 284326 पटना/दिनांक 12.09.2016

ग्रा0वि07(नि.)-06/2015

प्रतिलिपि:- प्रधान सचिव के प्रधान आप्त सचिव, समाज कल्याण विभाग, बिहार, पटना को उनके पत्रांक-1911 दिनांक 26.07.2016 के प्रसंग में सूचनार्थ एवं क्रियार्थ प्रेषित ।

  
उप सचिव

# AANGANBARI

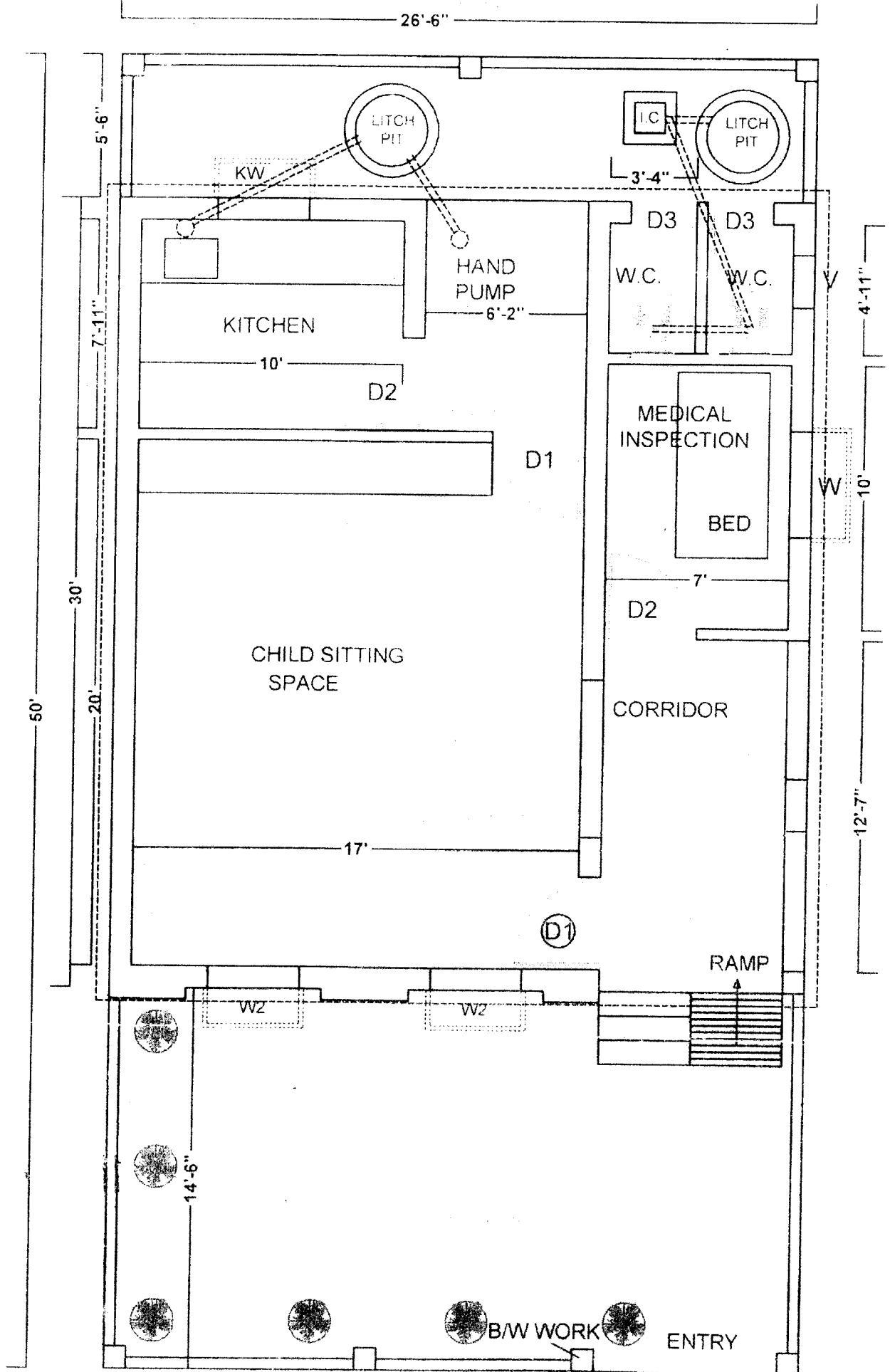

**MODEL ESTIMATE OF AANGANBARI**  
**DISTRICT - PURNEA**

Based on BCD, SOR, Govt. of Bihar, Effective from 15/09/2014

Sl.No	Item	Qty.	Unit	Rate	Amount
1	Site clearance approx	2.00	Md	177.00	354.00
2/2.8	Earth work in excavation in foundation trenches or drains(not exceeding 1.5 m in width or 10 sqm on plan) dressing of sides and ramming of bottoms, lift upto 1.5 m. including getting out the excavated soil and disposal of surplus excavated soil as directed, within a lead of 50 m. Centre line (250 th. WALL)				
	Area of trench			55.208	m
	WF - 12x1.000x1.000x0.900 =			10.800	cum
	Boundary Pillar- 7x.75x.75x0.900			0.510	cum
	Step - 2.4x0.750x0.250 =			0.450	cum
	Total	11.760	cum	11.76	cum
3/1.72	Providing 100A Brick flat soiling in foundation ... do... all complete job. Boundary Pillar- 7x.75x.75			3.94	sqm
	WF - 12x1.000x1.000 =			12.000	sqm
	Step - 2.4x0.750 =			1.80	sqm
	beam (55.208+27.5)x.25			20.68	sqm
	Total	38.42	sqm	38.42	sqm
4/5.1.3	Providing and laying in position reinforced cement concrete of specified grade excluding the cost of centring and shuttering-all work up to plinth level.1:2:4 (1 cement:2 coarse sand:4 graded stone aggregate 20 mm nominal size) base-12x.9x.9x.15 12x.5x(.9+.25)x.15 12x.25x.25x0.6 B/Wall Base- 7 x.75x.75x.15 7 x.5x(.75+.25)x.15 7 x.25x.25x.6 Beam in b/wall- 27.5x.25x0.15 (55.208+27.5)x.25x.2			1.46 1.04 0.45 0.59 0.53 0.26 1.03 4.13	
	Total	9.48	cum	9.48	cum
5/5.2.2	Reinforced cement concrete work in wall (any thickness), including attached pilasters, buttresses, plinth and string courses, filets, columns, pillars, piers, abutments, posts and struts, etc. up to floor five level excluding cost of centring, shuttering, finishing and reinforcement.1:1.5:3(1 cement:1.5 coarse sand:3 graded stone aggregate 20mm nominal size) Column Plinth to Roof - 12x 0.250x0.250x3.0 = In Boundary Wall- 7x.25x.25x1.2			2.29 0.53	cum cum
	Total	2.82	cum	2.82	cum
6/6.1.14 A	Brick work with bricks of class designation 100A in foundations and plinth in :Cement mortar 1:6 (1 cement: 6 coarse sand ) 55.208x.25x.375 less for pillars - 12x 0.250x0.250x.375 For b/wall- (27.5-7x.25-1)x.125x1.2 Step - 2.4x1.5x0.150 =			5.18 0.28 3.71 0.54	cum cum cum cum
	Total	9.71	cum	9.71	cum
	Total	9.71	cum	3992.90	38755.09

Sl.No	Item	Qty.	Unit	Rate	Amount
12	Providing wood work in frames of doors, windows, clerestory windows and other frames, wrought framed and fixed in position				
9.1.2	chauhkat 2x( 1x2+1.05)+2(2x2.1+1.05)				
	Total	0.10	cum		
		0.10	cum	74774.30	7477.43
13	Providing and fixing flush door shutters decorative type core of block board construction with frame of 1st class hard wood matched teak ply veneering with vertical grains or cross bands and face veneers on both faces of shutters Providing 35 mm thick flush door shutter decorative type				
9.20.1	D 4x1.05x2.1				
		8.82			
		8.82	sqm	2519.10	22218.46
14	Providing and fixing M.S. grills of requirement pattern in frames of windows etc. with M.S. flats, square or round bars etc.all complete				
9.82.1	W - 3 x 0.900x1.350 =				
	W - 1 x 0.900x1.050 =				
	4.59 sqm @ 21 kg/sqm	4.59	sqm		
		0.95	sqm		
		96.39	kg	91.50	8819.69
15	Providing and fixing anodised aluminium work for doors, windows, ventilator and partitions with extruded built up standard tubular and other sections of approved make conforming to IS : 733 and IS : 1285, anodised transparent or dyed to required shade according to IS : 1868, (Minimum anodic coating of grade AG 15), fixed with rawl plugs and screws or with fixing clips, or with expansion hold fasteners including necessary filling up of gaps at junctions, at top, bottom and sides with required PVC/neoprene felt etc. Aluminium sections shall be smooth, rust free straight, mitred and jointed mechanically wherever required including cleat angle, Aluminium snap beading for glazing/panelling, C.P. brass/stainless steel screws, all complete as per architectural drawings and the directions of Engineer-in-charge. (Glazing and panelling to be paid for separately.)				
21.1.1.1	3(3x9+1.25x2)				
	3x9+1.25x2	16.20	RM		
	TOTAL	4.80	RM		
	0.9 kg/MTR	21.00	RM		
16	Providing & fixing glazing in aluminium window with 4.00 mm thick glass				
21.3.1		18.90	kg	386.60	7306.74
		4.03	sqm	775.70	3126.07
17	Providing 12 mm th cement plaster in C:M (1:6) cement sand ... do... all complete job.				
	inter plaster	168.81	sqm		
	exterior plaster	77.67	sqm		
	B/wall- 2x(27.5-1.7x.25) x 1.2	29.70	sqm		
	Top- 24.75 x .15	3.71	sqm		
		279.89	sqm	89.30	24994.53
18	Providing 6 mm th cement plaster in C:M (1:4) cement sand ... do... all complete job.				
13.24.2	Window 4x1.20x0.975 =	4.68	sqm		
	Rack - 3.050x1.275 =	3.89	sqm		
	Beam 5.18 x(2x.38+.25)	5.23	sqm		
	Inside portion & outside roof	66.63	sqm		
	Total	80.43	sqm	77.40	6225.19
19	Providing 12 mm th cement plaster with cement punning in C:M (1:4) cement sand ... do... all complete job.				
	Step - 2.4x 0.750	20.68	sqm		
	Length of Plinth- 2x(8.08+9.15)x0.60 =	1.80	sqm		
	Total	22.48	sqm	22.48	127.00
					2854.45
					446004.06

Sl.No	Item	Qty.	Unit	Rate	Amount
	Total qty = 4.98 sqm	4.98	sqm	2598.9	12942.52
	<b>TOTAL</b>			Rs.	624676.41
32	Carriage of materials from source to HQ (Purnia)				
	<b>Materials</b>				
	Bricks	K1+P7	Thous	672.27	15.41
	Sand	109p+1k	cum	1649.91	23.41
	Chips	149p+1k	cum	2188.09	21.00
	cement + steel	8p+2k	mt	344.80	13.74
	local sand	2p+1k	cum	256.32	23.92
	<b>Total</b>				730478.26
	Less CP &oh @13.045% except 1				95244.71
	<b>TOTAL</b>			Rs.	635233.55
33	<b>DIFFERENCE COST OF MATERIALS</b>				
a)	Cement	235	bags	48.31	11352.85
b)	Bricks	15410	nos	1.0051	15488.9992
c)	Unskilled labour	375	nos	7	2625
34	Add cost of toilet fittings, tubewell, leach pit etc			Rs	18000.00
35	Electrification			Rs	20000.00
36	Add cost of signboard & photography			Rs	2500.00
	<b>TOTAL</b>			Rs	699950.30
	<b>SAY</b>			Rs	700000.00

JE

AE

EE